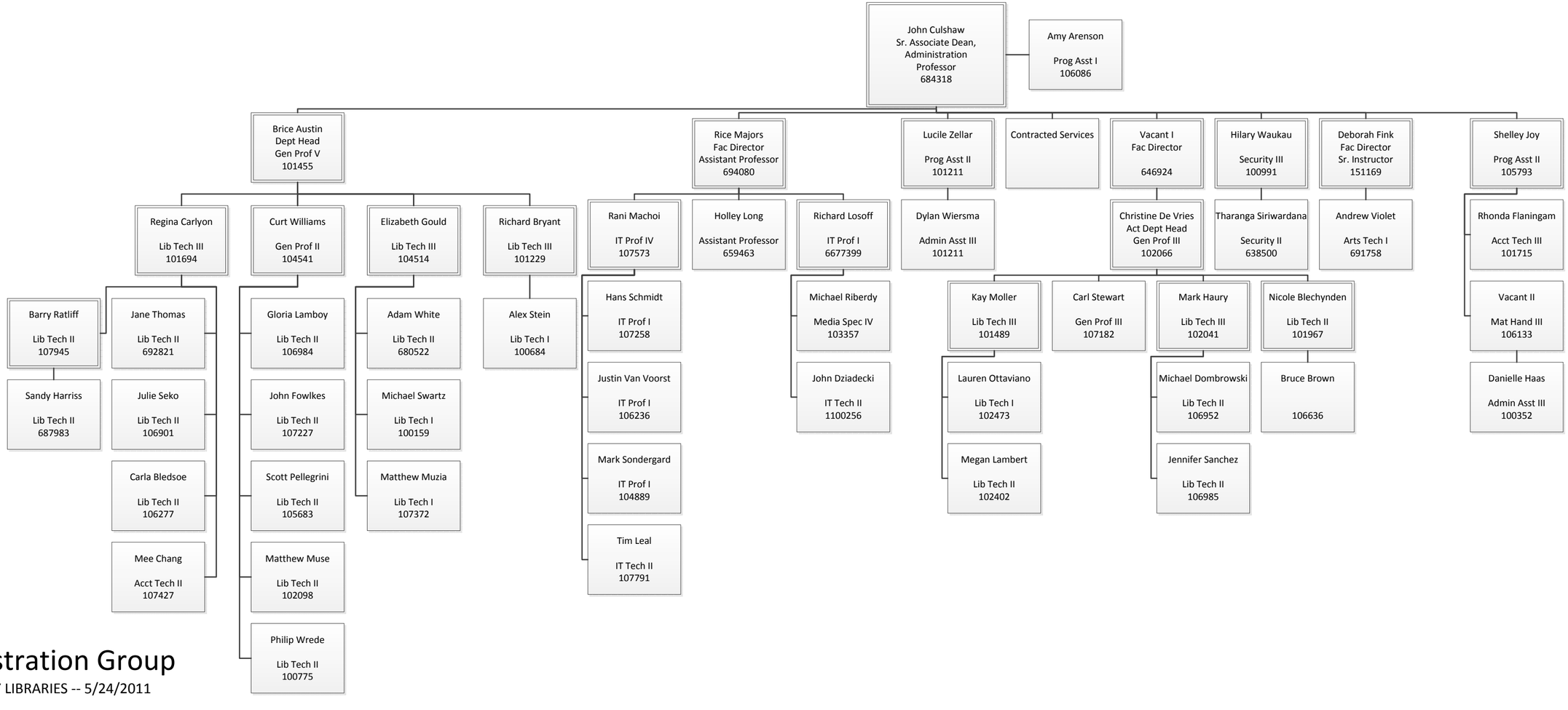


# Administration Group

UNIVERSITY LIBRARIES -- 5/24/2011